

Bespoke structure design, build and finishing.

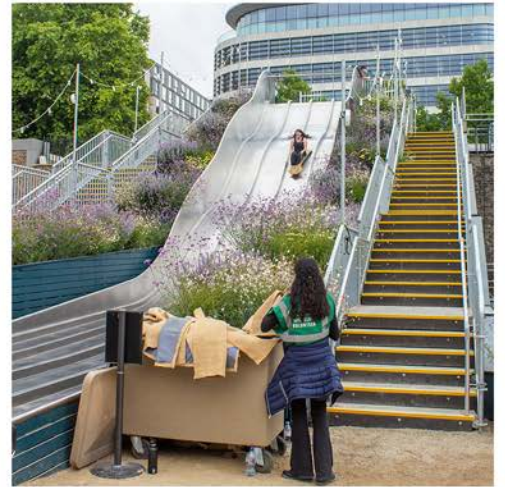



Large-scale stage structures.







Bespoke stage structure design and build.
Set creation, dressing and technical production.





Staging, sound and technical production
with socially distanced viewing.

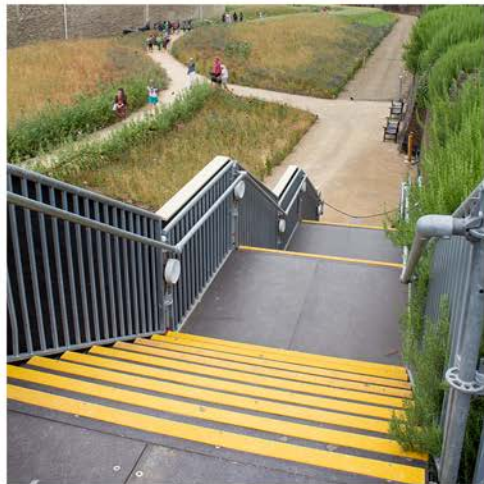

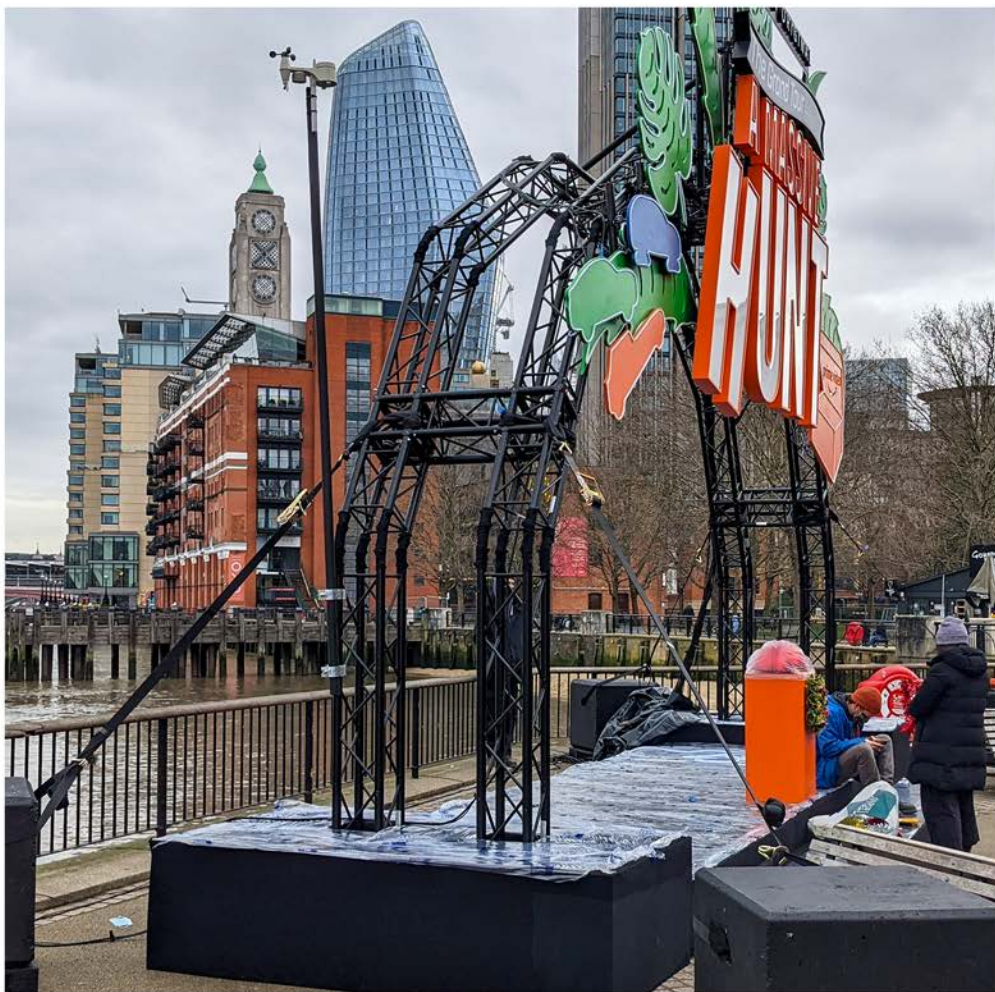
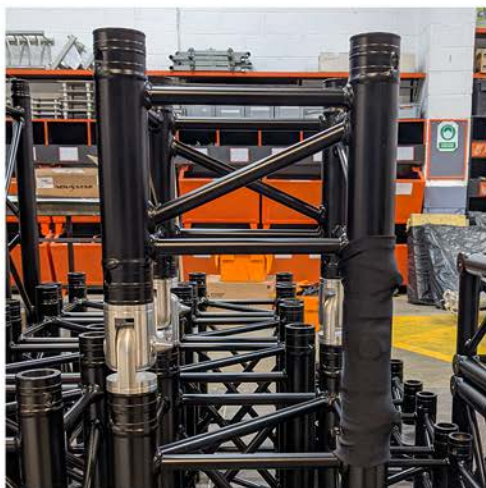
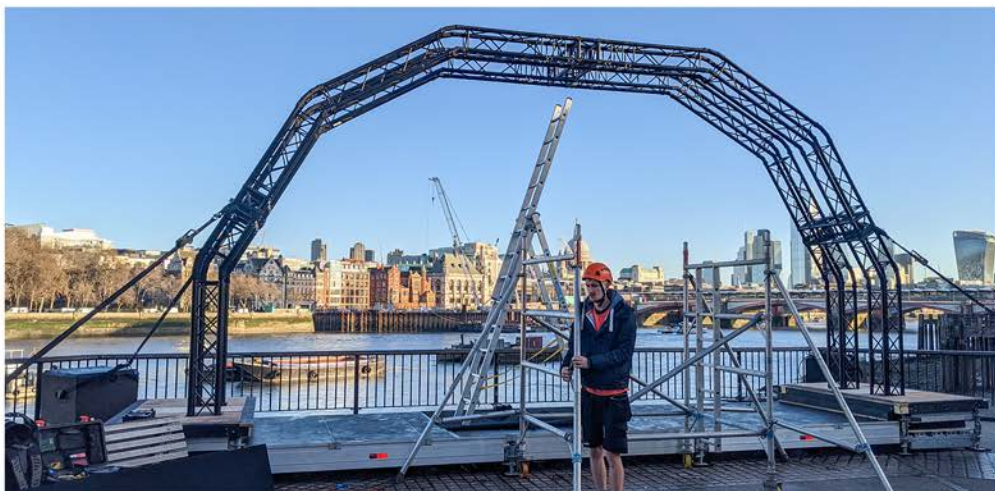

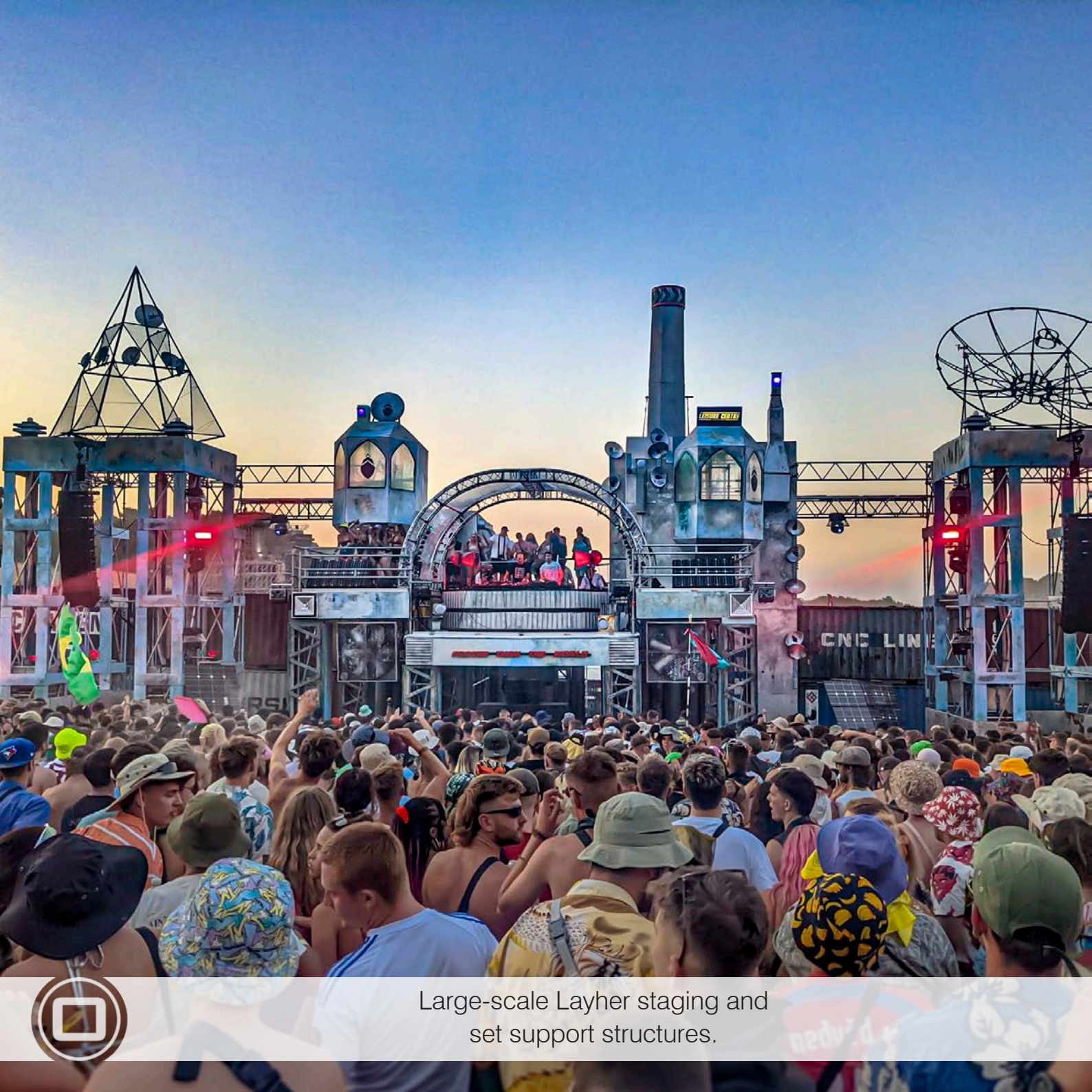

Large-scale Layher staging and set support structures.







Bespoke event structures:
design, build and finishing.





Sound, lighting, staging and production solutions
for private events.

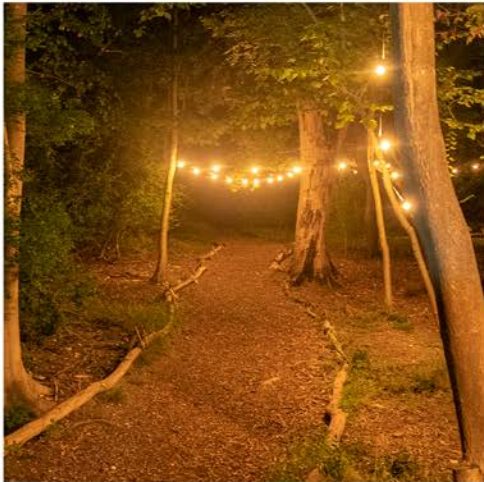



Landscape and amenity lighting.
Power generation and site power distribution.

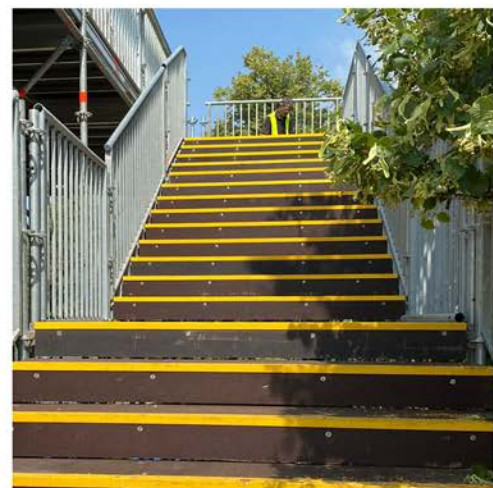

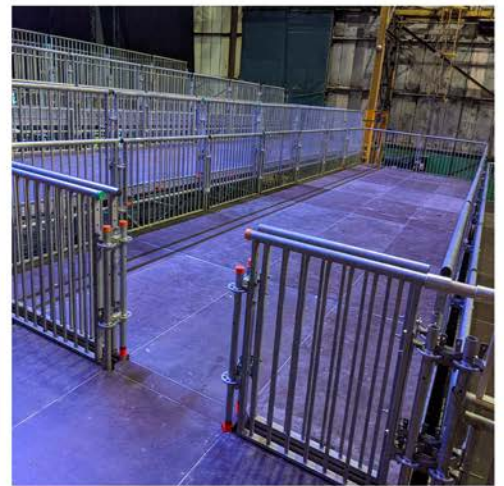
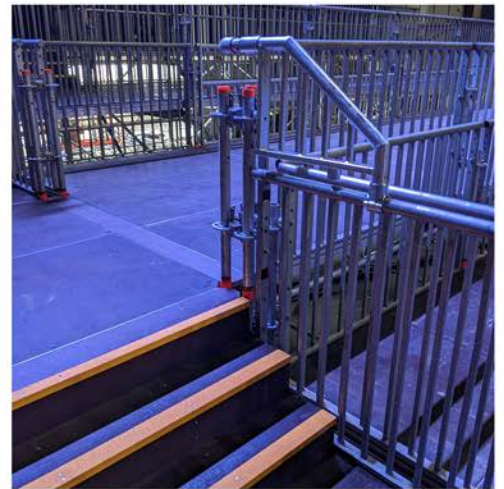
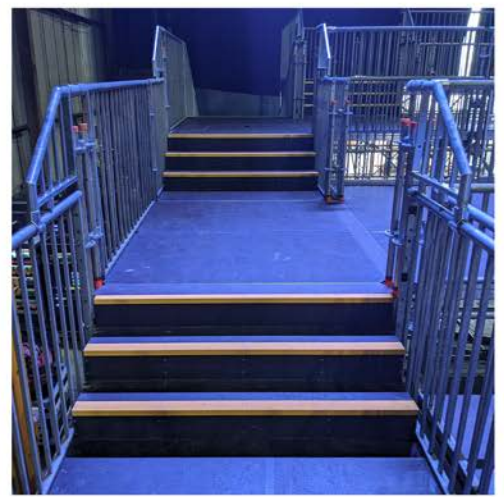
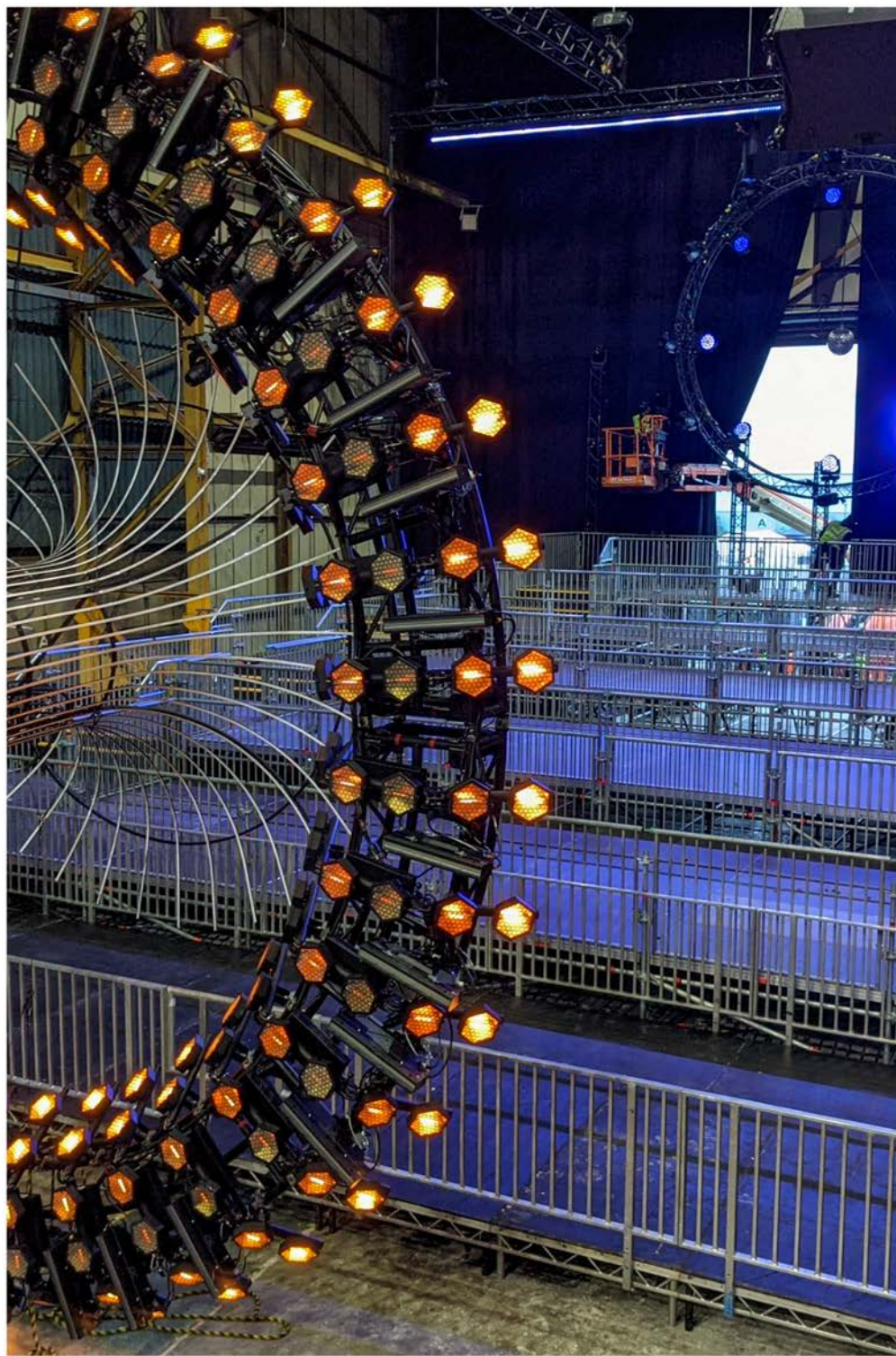



Public access viewing structures
in bespoke configuration.



114m bespoke accessible ramp for public access,
constructed on a scheduled monument site.











Staging, set design and build;
technical production and public access.







Stage design, build, dressing and technical production,
with socially distanced viewing.



- OFC. (Clockwise)
- Superbloom – Tower of London: Sole temporary structure supplier
 - CarFest South – Laverstoke Park: Large-scale Layher & staging structures
 - Horrible Histories – Tower of London: Sole production supplier
 - Private Party – Henley: Sole production supplier
2. Superbloom at the Tower of London, 2022
Slide support structure design, build and finishing
Client: Historic Royal Palaces
 3. Superbloom at the Tower of London, 2022
Slide structure design, build and finishing
Client: Historic Royal Palaces
 4. CarFest South – Laverstoke Farm Park, 2022
10m Arc roof stage and PA goalpost structure on Layher sub-structure
Client: Brand Events / SWG Events
 5. CarFest South – Laverstoke Farm Park, 2022
Main staging Layher sub-structure, 10m Arc roofs , PA towers, Accessible viewing platforms, Camera towers, and other staging structures
Client: Brand Events / SWG Events
 6. Summer Theatre – Hampton Court, 2021 & 2022
Sole Provider: Design, Stage and Dressing, Sound, Power
Client: Historic Royal Palaces
 7. Tudor Summer School – Hampton Court, 2020
Sole provider: Design, Stage and Dressing, Sound, Power
Client: Historic Royal Palaces
 8. Superbloom at the Tower of London, 2022
Public access structures provider
Client: Historic Royal Palaces
 9. The Grand Tour: 'A Massive Hunt' launch – London, 2020
Truss arch using bespoke hinge components with blackout sleeves
Client: Bearded Kitten for Amazon TV
 10. The Grid at Boomtown Fair – The Matterley Estate, South Downs, 2022
Layher structure and staging provider
Client: Boomtown
 11. Boomtown Fair – The Matterley Estate, South Downs, 2022
Layher structure and staging provider, Laser towers with Layher Protect
Client: Boomtown
 12. Superbloom at the Tower of London, 2022
Entrance gantry design, build and finishing
Client: Historic Royal Palaces
 13. Superbloom at the Tower of London, 2022
Entrance and Ticket gantry design, build and finishing
Client: Historic Royal Palaces
 14. Private Party – Henley, 2021
Sole Provider: Staging, Sound, Lighting, Power
Client: Private
 15. Private Party – Henley, 2021
Sole Provider: Landscape and amenity lighting. Power generation and site power distribution
Client: Private
 16. Private Party – Henley, 2021
Sole Provider: Landscape and amenity lighting. Power generation and site power distribution
Client: Private
 17. Cinch Viewing Platform – Latitude, Creamfields, and TRNSMT, 2021
Structure design, build and finishing
Client: Creation Live
 18. Black Coffee at Drumsheds, 2021
Entourage viewing platforms
Client: Drumsheds
 19. Black Coffee at Drumsheds, 2021
Entourage viewing platforms
Client: Drumsheds
 20. Superbloom at the Tower of London, 2022
Accessible exit ramp design, build and finishing
Client: Historic Royal Palaces
 21. Superbloom at the Tower of London, 2022
Accessible exit ramp design, build and finishing
Client: Historic Royal Palaces
 22. Red Bull Christmas Party, 2013
Venue dressing, bespoke prop design and construction
Client: SWG
 23. Festival of Marketing – Tobacco Docks, 2019
Set design and construction
Client: SWG
 24. Horrible Histories at the Tower of London, 2019
Sole provider: Design, Stage and Dressing, Sound, Production, Power distribution and Public access
Client: Historic Royal Palaces
 25. Horrible Histories at the Tower of London, 2019
Sole provider: Design, Stage and Dressing, Sound, Production, Power distribution and Public access
Client: Historic Royal Palaces
 26. Horrible Histories at Hampton Court, 2021
Sole provider: Design, Stage & Dressing, Sound, Lighting & Power
Client: Historic Royal Palaces
- OBC. OTP at the Event Production Show 2022
- Photography:
Private Party: Phil Pentecost; Tower of London: HRP and OTP; FoM: SWG and OTP; All other images: OTP



Origin Technical Productions Ltd.,
 Wyndham House, Lester Way, Wallingford,
 Oxfordshire OX10 9TD
 01235 816497
info@origintechnicalproductions.co.uk
www.origintechnicalproductions.co.uk

